MO 14 Presentation for Northeast Cooperative Soil Survey Conference

Debbie Anderson
Assistant MO Leader

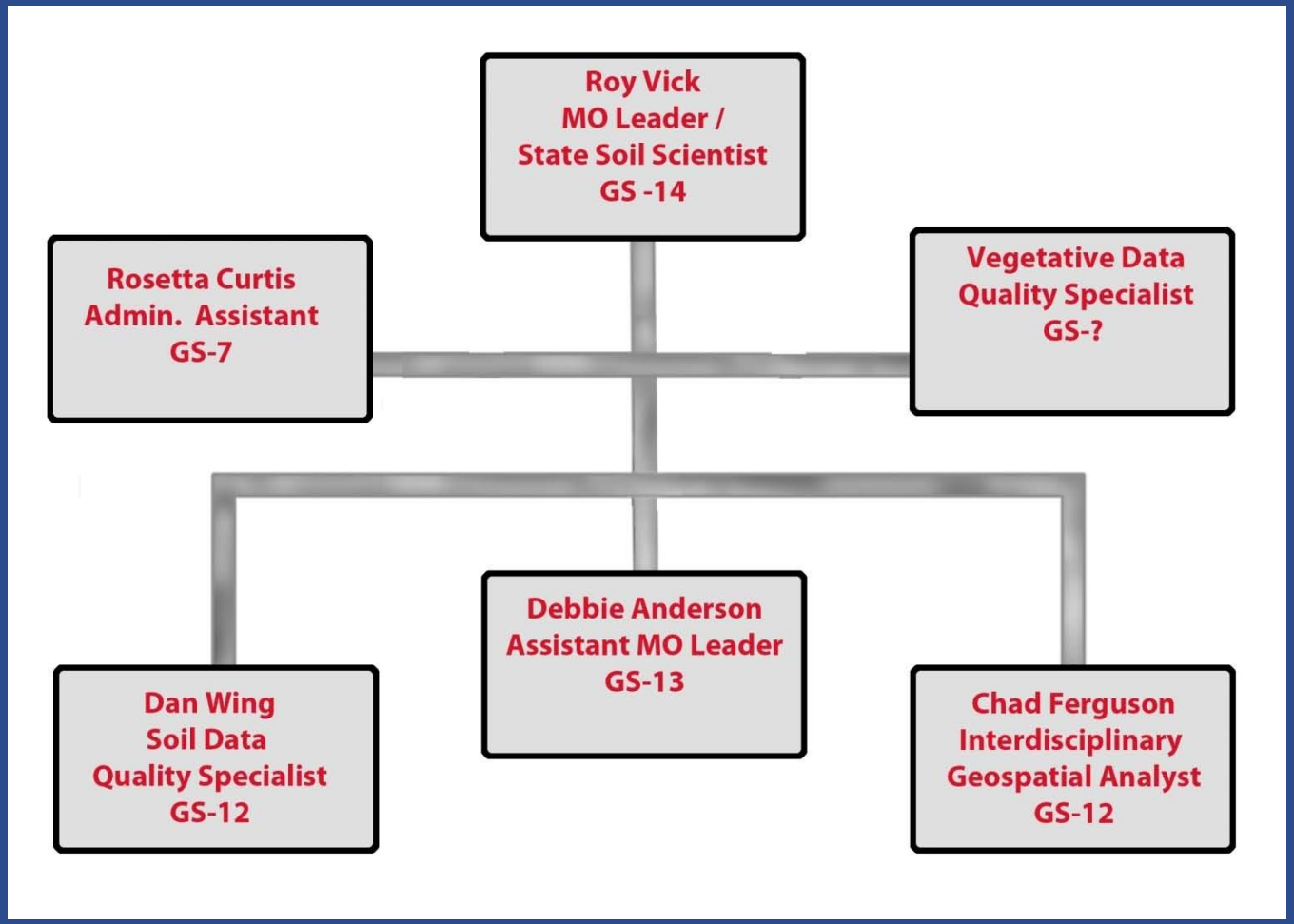
Roy Vick
MO Leader /
State Soil Scientist
GS -14
Rosetta Curtis
Admin. Assistant
GS-7
Vegetative Data
Quality Specialist
GS-?
Debbie Anderson
Assistant MO Leader
GS-13
Dan Wing
Soil Data
Quality Specialist
GS-12
Chad Ferguson
Interdisciplinary
Geospatial Analyst
GS-12

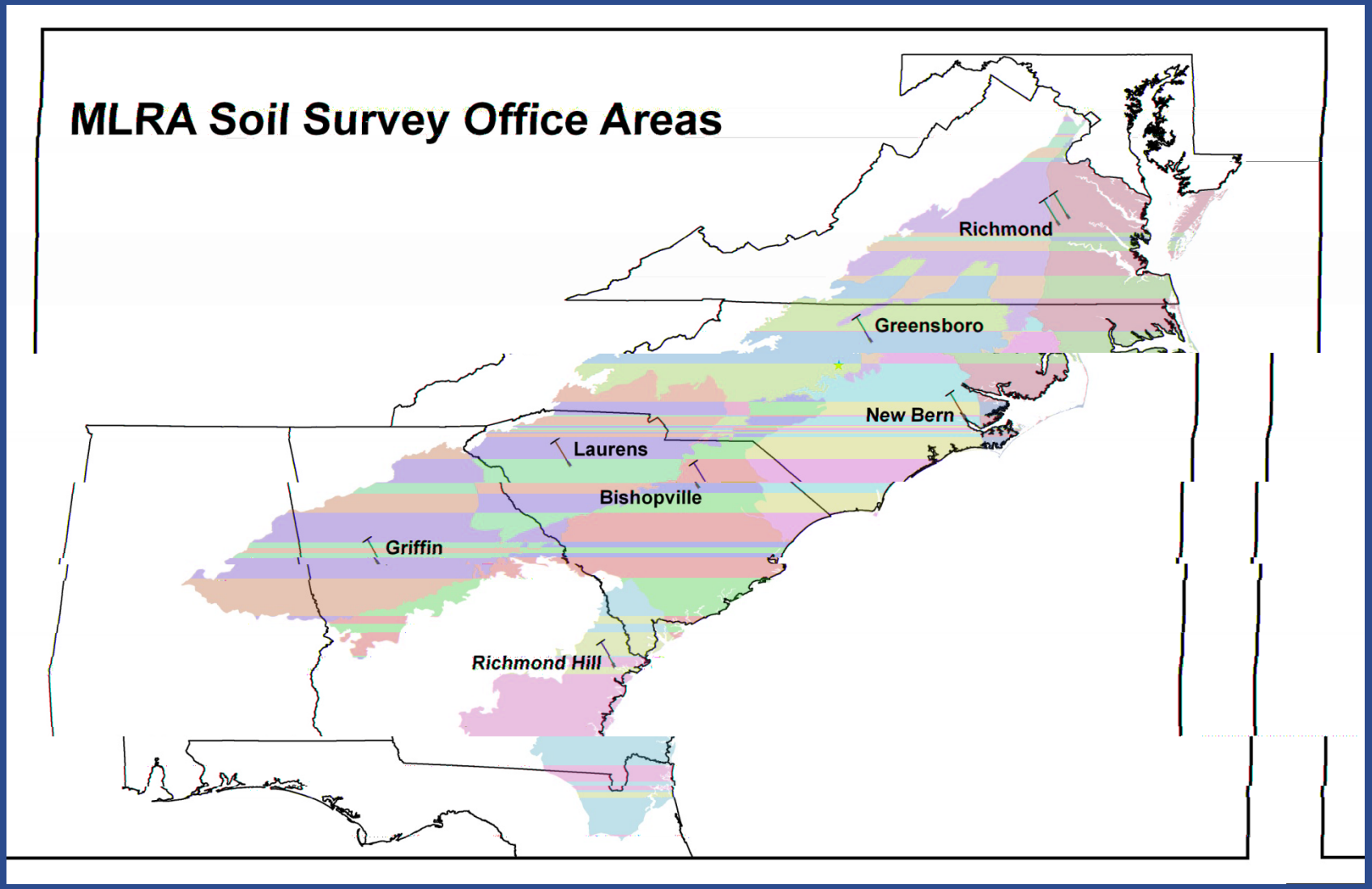
MLRA Soil Survey Office Areas
Richmond
Greensboro
New Bern
Laurens
Bishopville
Griffin
Richmond Hill

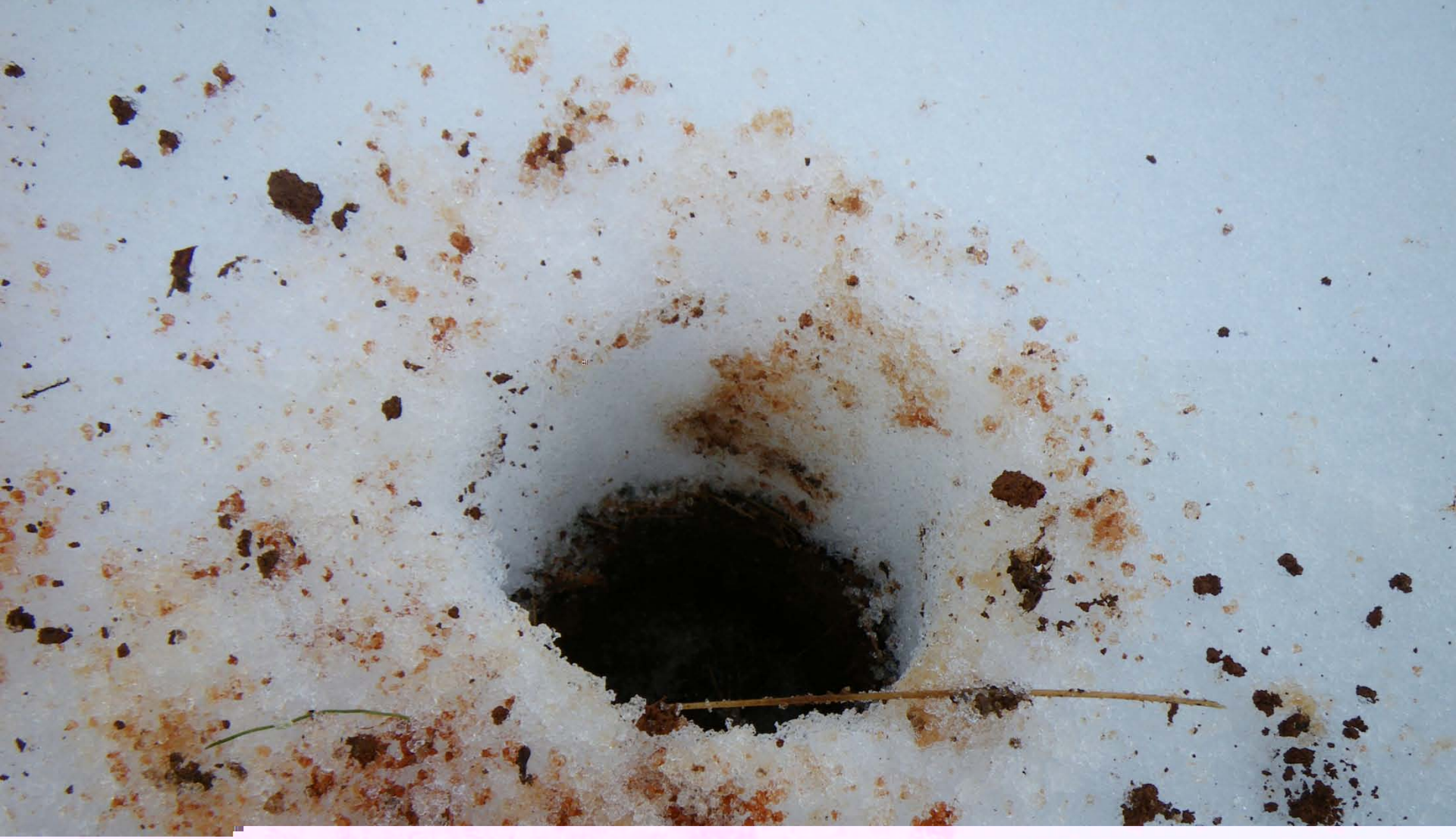

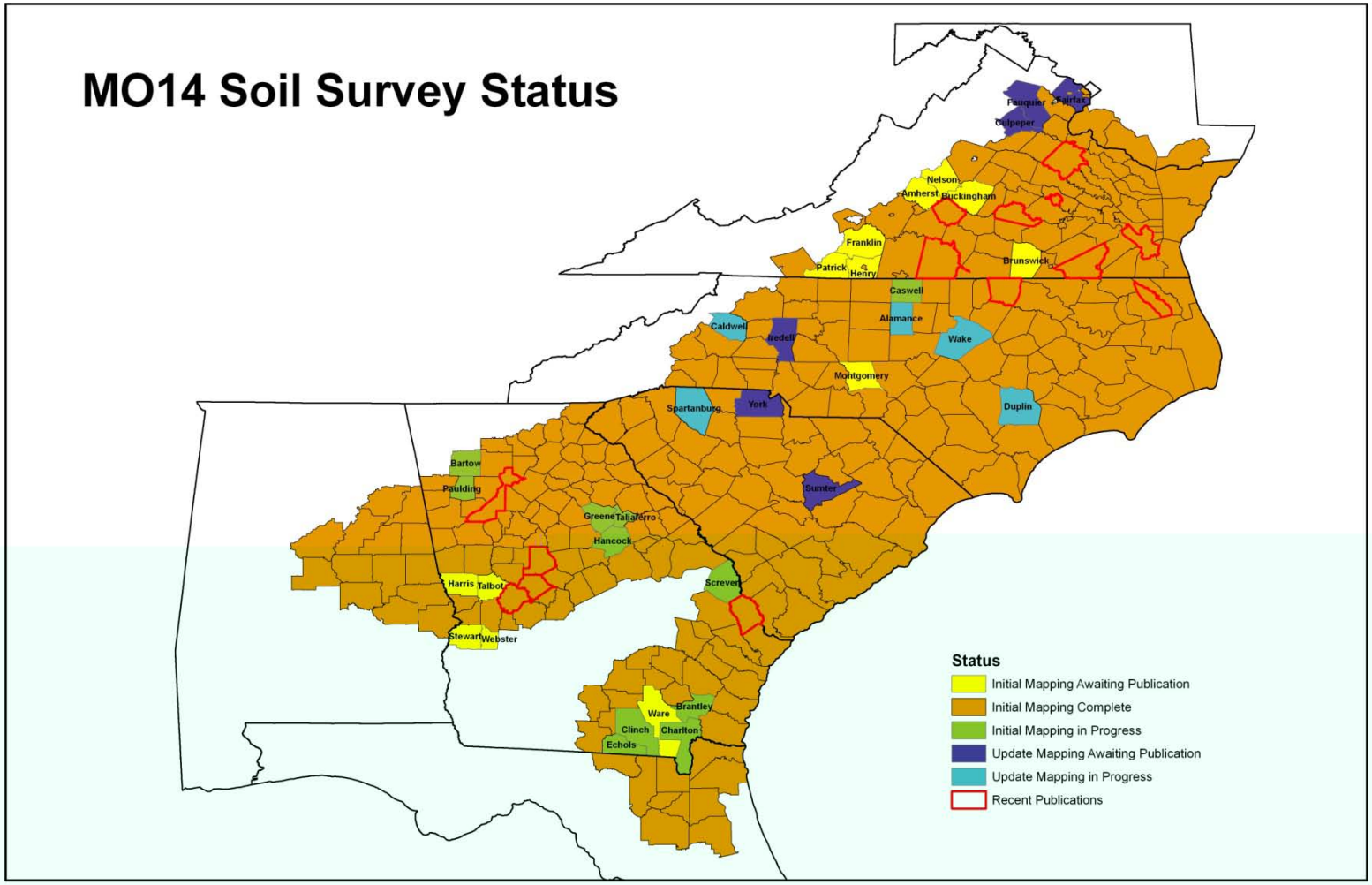
MO14 Soil Survey Status
Fauquier
Fairfax
Culpeper
Nelson
Amherst
Buckingham
Franklin
Patrick
Henry
Brunswick
Caswell
Alamance
Caldwell
Iredell
Wake
Montgomery
Spartanburg
York
Duplin
Bartow
Paulding
Sumter
Greene
Taliaferro
Hancock
Harris
Talbot
Screven
Stewart
Webster
Brantley
Ware
Clinch
Charlton
Echols
Status
Initial Mapping Awaiting Publication
Initial Mapping Complete
Initial Mapping in Progress
Update Mapping Awaiting Publication
Update Mapping in Progress
Recent Publications

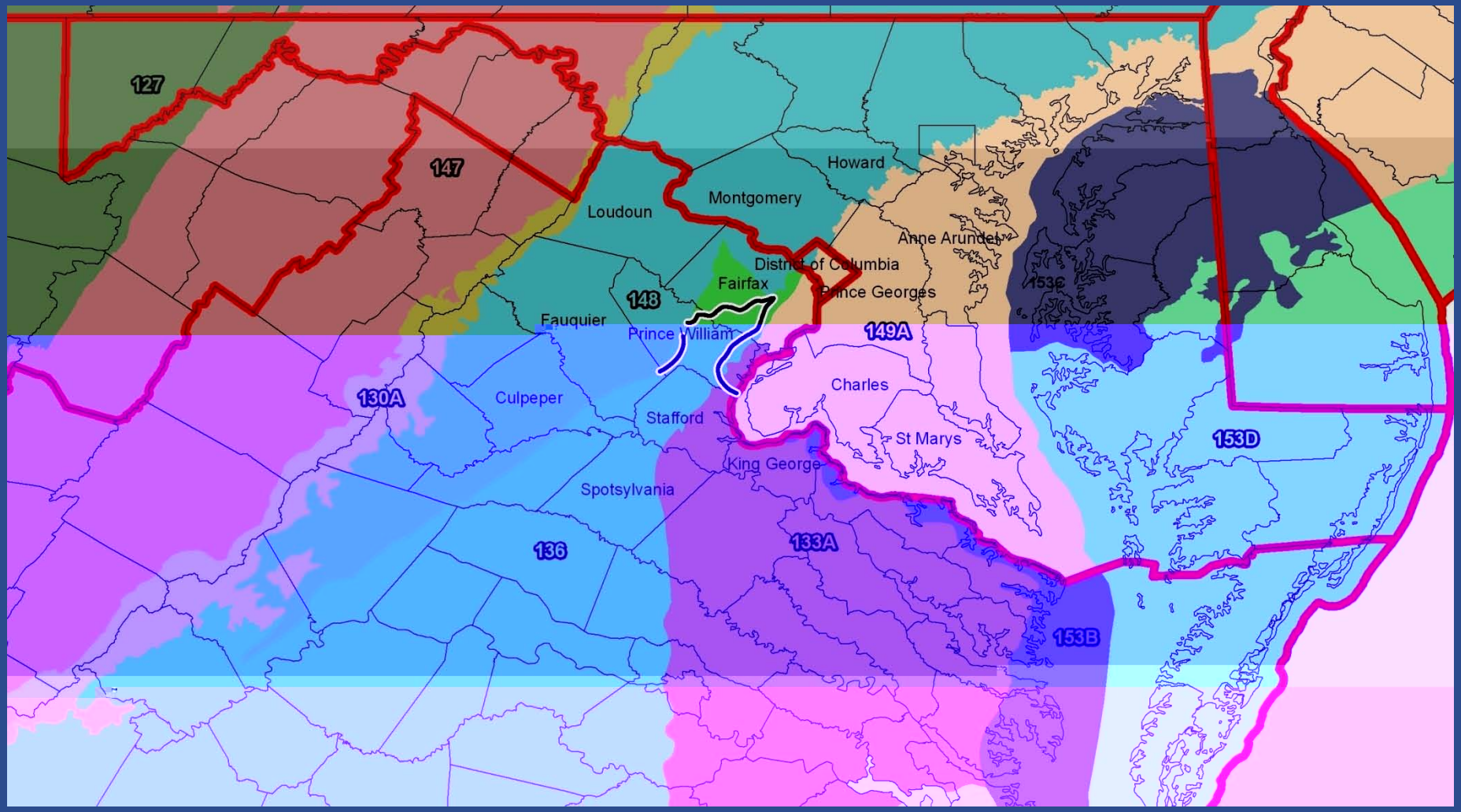
127
147
148
149A
130A
136
133A
153B
153C
153D
Howard
Montgomery
Loudoun
Anne Arundel
District of Columbia
Fairfax
Prince Georges
Fauquier
Prince William
Charles
Culpeper
Stafford
St Marys
King George
Spotsylvania

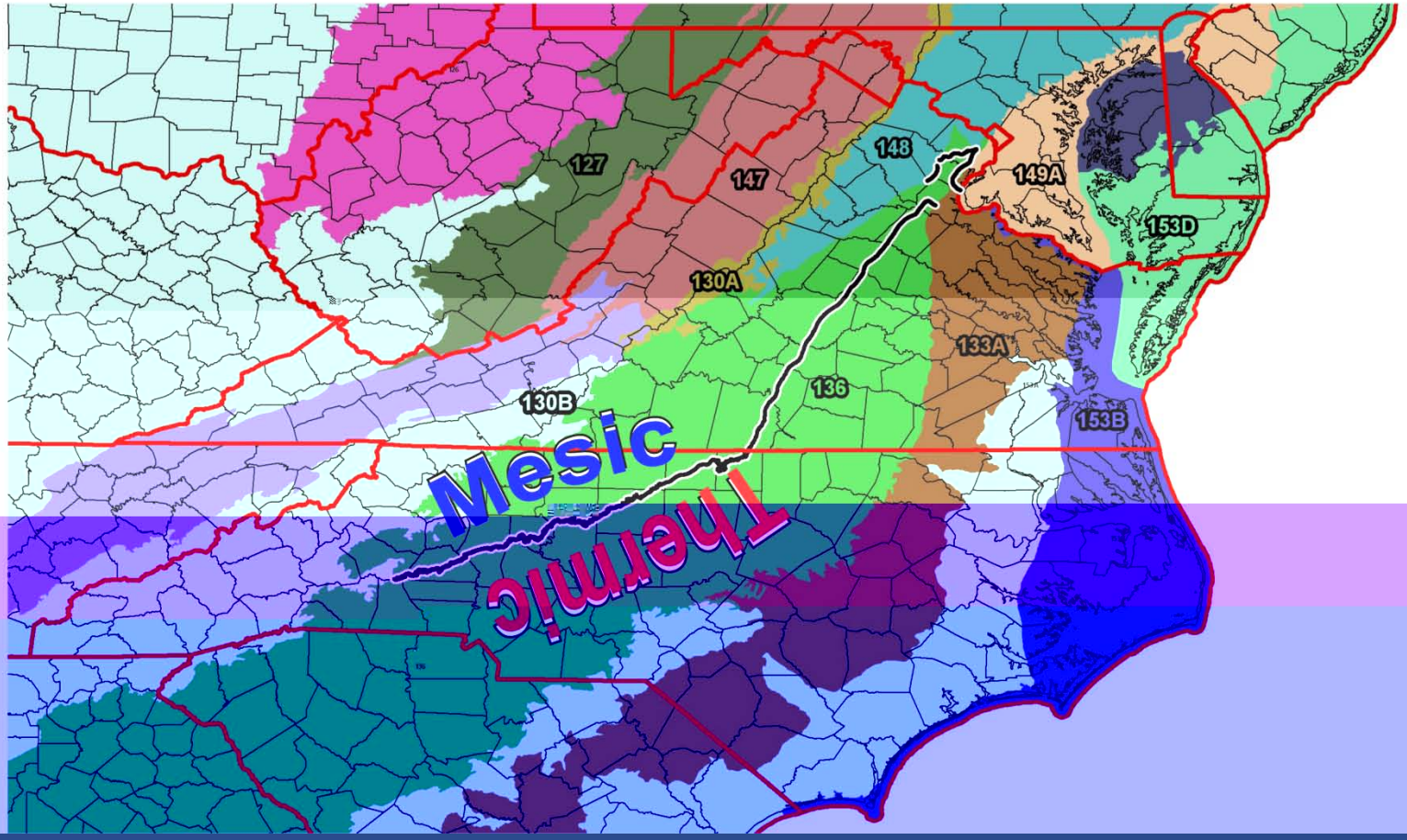
127
147
148
149A
153D
130A
133A
136
130B
153B
Mesic
Thermic

End