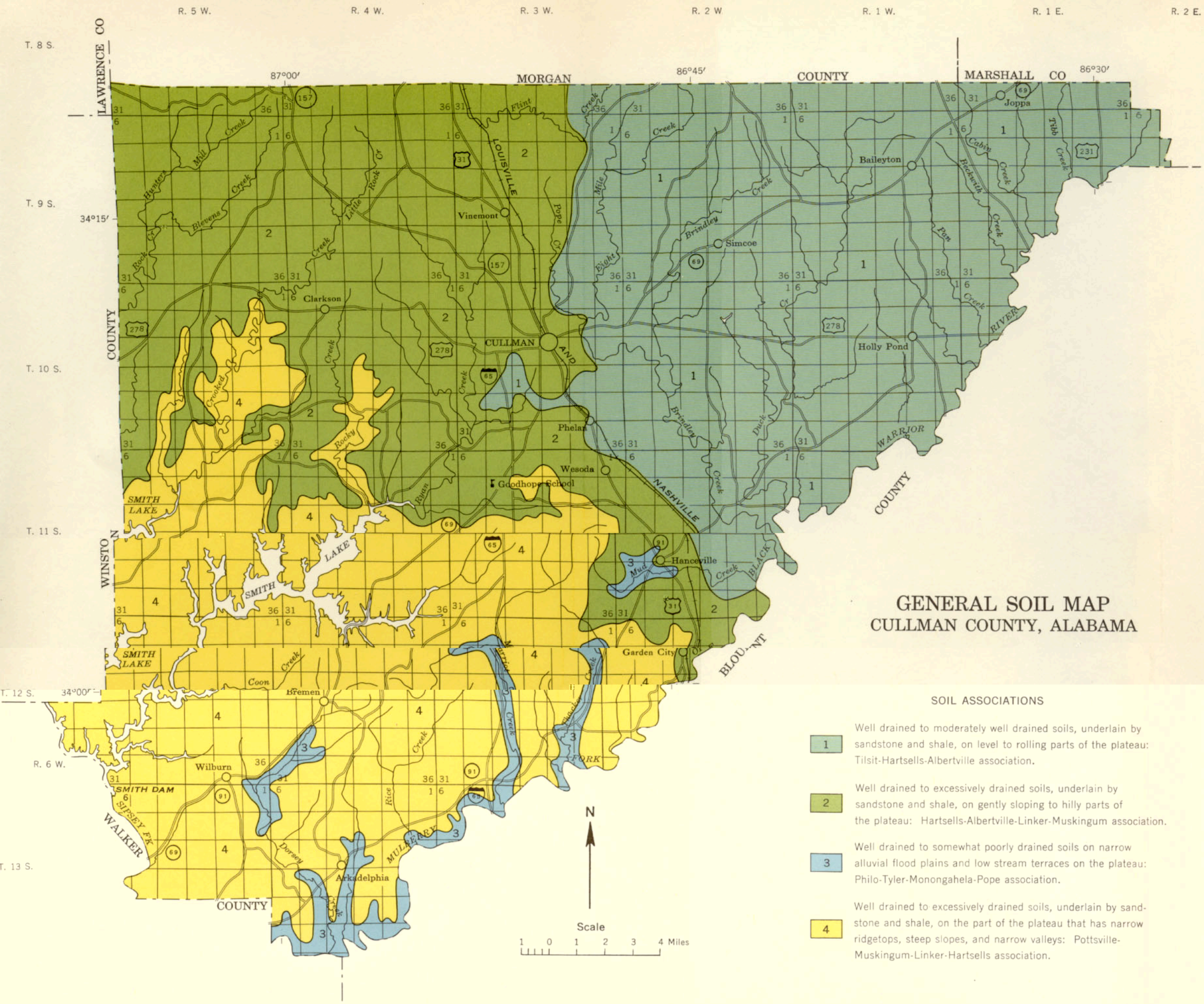

GENERAL SOIL MAP
CULLMAN COUNTY, ALABAMA

SOIL ASSOCIATIONS

1 — Well drained to moderately well drained soils, underlain by sandstone and shale, on level to rolling parts of the plateau: Tilsit-Hartsells-Albertville association.

2 — Well drained to excessively drained soils, underlain by sandstone and shale, on gently sloping to hilly parts of the plateau: Hartsells-Albertville-Linker-Muskingum association.

3 — Well drained to somewhat poorly drained soils on narrow alluvial flood plains and low stream terraces on the plateau: Philo-Tyler-Monongahela-Pope association.

4 — Well drained to excessively drained soils, underlain by sandstone and shale, on the part of the plateau that has narrow ridgetops, steep slopes, and narrow valleys: Pottsville-Muskingum-Linker-Hartsells association.