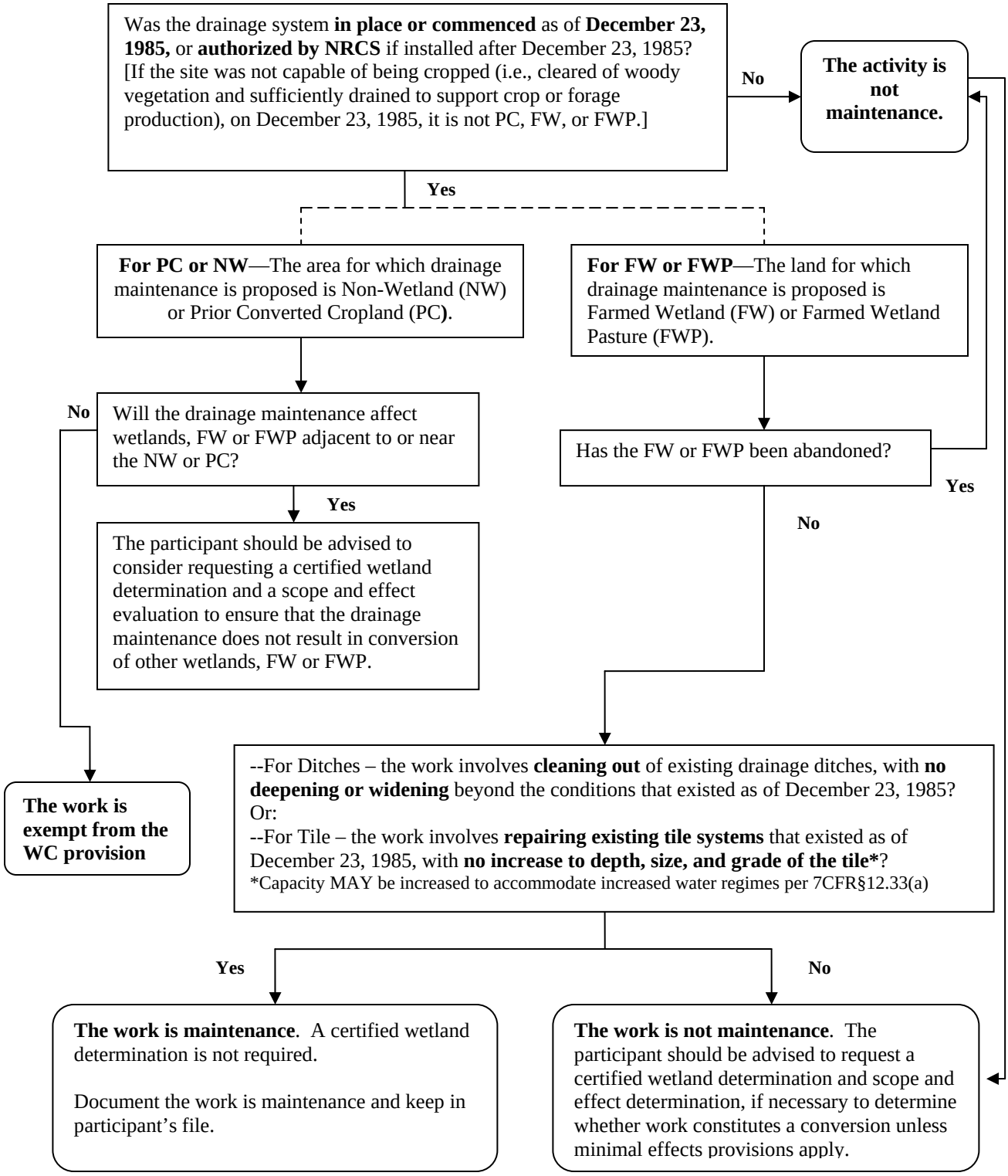Determining Maintenance of Drainage Systems