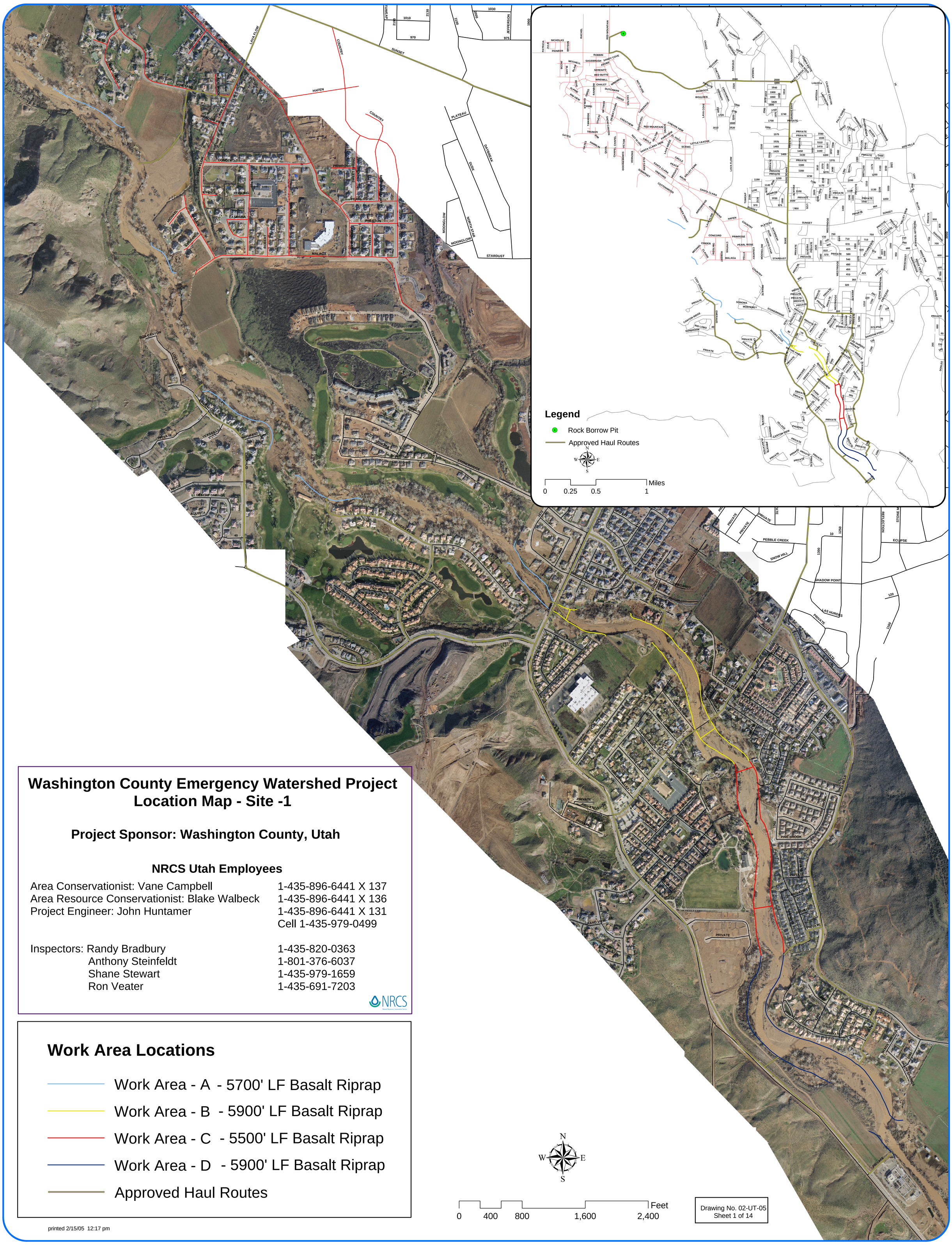

Washington County Emergency Watershed Project
Location Map - Site -1

Project Sponsor: Washington County, Utah

NRCS Utah Employees

Area Conservationist: Vane Campbell	1-435-896-6441 X 137
Area Resource Conservationist: Blake Walbeck	1-435-896-6441 X 136
Project Engineer: John Huntamer	1-435-896-6441 X 131
	Cell 1-435-979-0499
Inspectors: Randy Bradbury	1-435-820-0363
Anthony Steinfeldt	1-801-376-6037
Shane Stewart	1-435-979-1659
Ron Veater	1-435-691-7203

NRCS

Work Area Locations

- Work Area - A - 5700' LF Basalt Riprap
- Work Area - B - 5900' LF Basalt Riprap
- Work Area - C - 5500' LF Basalt Riprap
- Work Area - D - 5900' LF Basalt Riprap
- Approved Haul Routes

Drawing No. 02-UT-05
Sheet 1 of 14

printed 2/15/05 12:17 pm