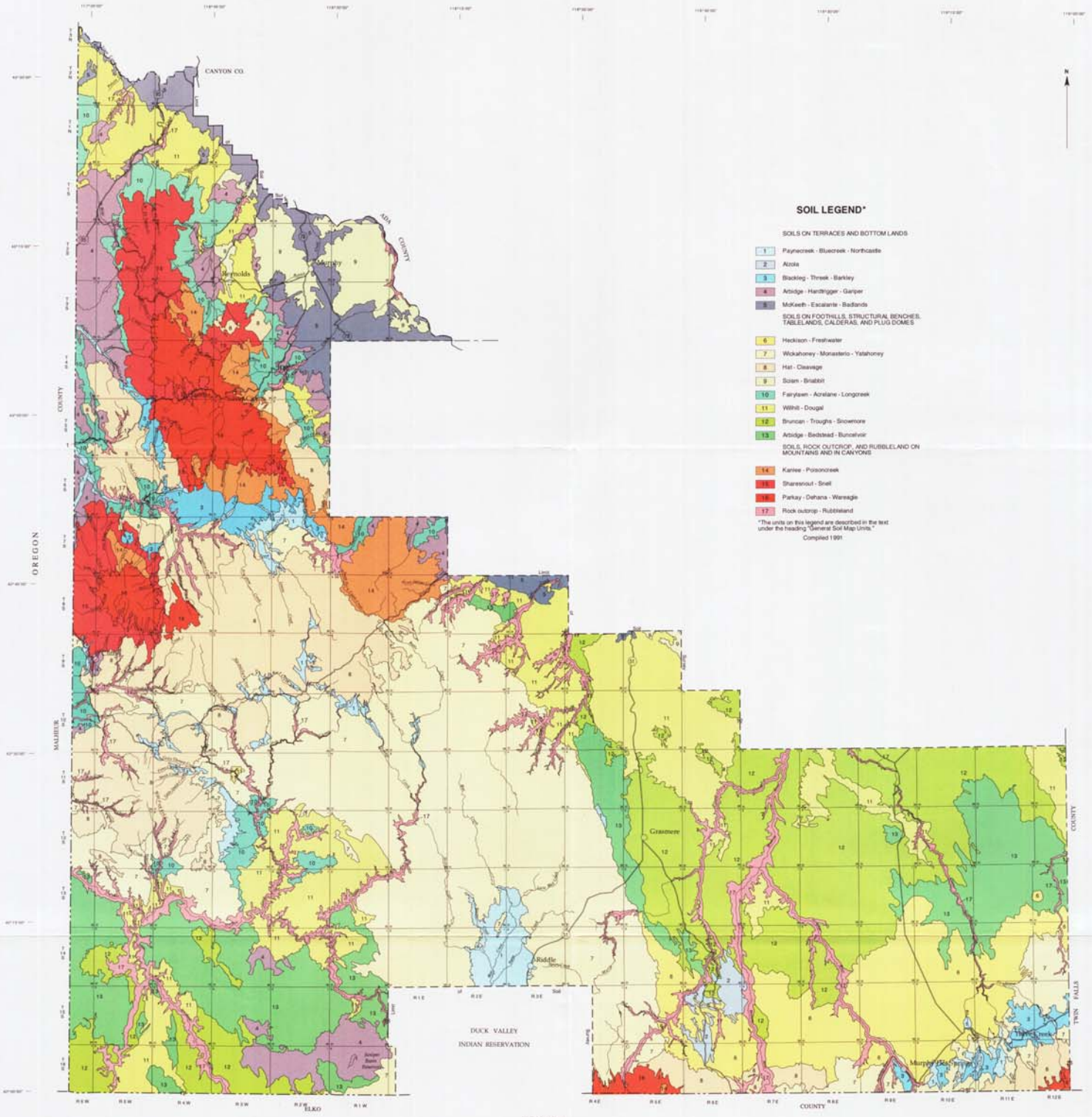

UNITED STATES DEPARTMENT OF AGRICULTURE
NATURAL RESOURCES CONSERVATION SERVICE
UNITED STATES DEPARTMENT OF THE INTERIOR
BUREAU OF LAND MANAGEMENT
UNIVERSITY OF IDAHO, COLLEGE OF AGRICULTURE
IDAHO SOIL CONSERVATION COMMISSION

GENERAL SOIL MAP
OWYHEE COUNTY AREA, IDAHO

Scale 1:500000

MILES

KILOMETERS

SECTIONALIZED TOWNSHIP

6	5	4	3	2	1
7	8	9	10	11	12
18	17	16	15	14	13
19	20	21	22	23	24
30	29	28	27	26	25
31	32	33	34	35	36

Each area outlined on this map consists of more than one kind of soil. The map is thus meant for general planning rather than a basis for decisions on the use of specific tracts.