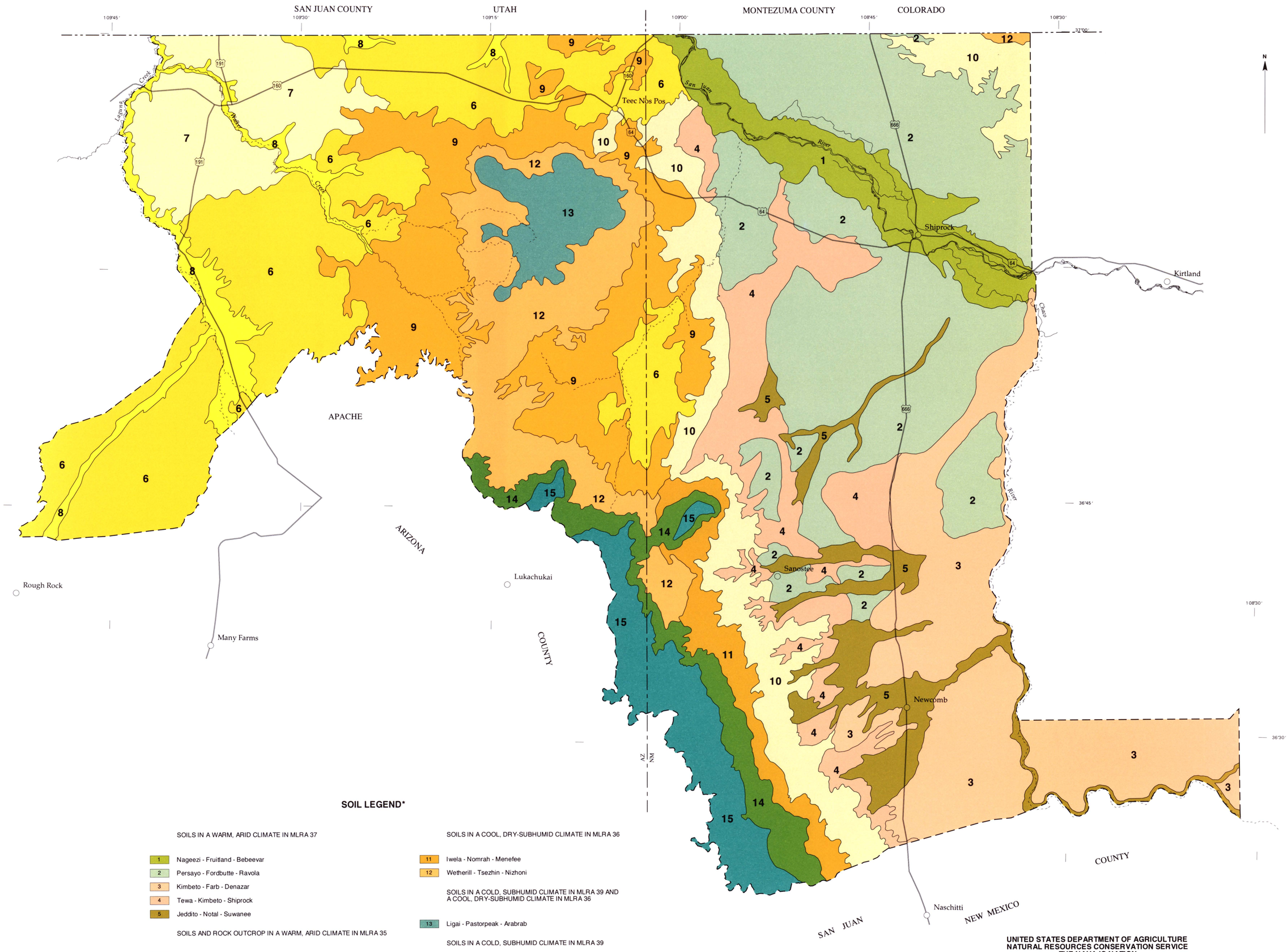

SOIL LEGEND*

SOILS IN A WARM, ARID CLIMATE IN MLRA 37

1 Nageezi - Fruitland - Bebeevar
2 Persayo - Fordbutte - Ravola
3 Kimbeto - Farb - Denazar
4 Tewa - Kimbeto - Shiprock
5 Jeddito - Notal - Suwanee

SOILS AND ROCK OUTCROP IN A WARM, ARID CLIMATE IN MLRA 35

6 Sogzie - Aneth - Whit
7 Sheppard - Rock outcrop - Piute
8 Shumbegay - Uzaneva - Trail

SOILS IN A WARM, SEMIARID CLIMATE IN MLRA 35

9 Arches - Kitsili - Blanding
10 Farview - McElmo - Millett

SOILS IN A COOL, DRY-SUBHUMID CLIMATE IN MLRA 36

11 Iwela - Nomrah - Menefee
12 Wetherill - Tsezhin - Nizhoni

SOILS IN A COLD, SUBHUMID CLIMATE IN MLRA 39 AND A COOL, DRY-SUBHUMID CLIMATE IN MLRA 36

13 Ligai - Pastorpeak - Arabrab

SOILS IN A COLD, SUBHUMID CLIMATE IN MLRA 39

14 Narbona - Yahmore - Kunz
15 Akhoni - Tunitcha - Bangston

*The units on this legend are described in the text under the heading "General Soil Map Units."

Compiled 2000

Each area outlined on this map consists of more than one kind of soil. The map is thus meant for general planning rather than a basis for decisions on the use of specific tracts.

UNITED STATES DEPARTMENT OF AGRICULTURE
NATURAL RESOURCES CONSERVATION SERVICE
THE NAVAJO NATION
UNITED STATES DEPARTMENT OF THE INTERIOR
BUREAU OF INDIAN AFFAIRS
NEW MEXICO AGRICULTURAL EXPERIMENT STATION
ARIZONA AGRICULTURAL EXPERIMENT STATION
SHIPROCK SOIL AND WATER CONSERVATION DISTRICT

GENERAL SOIL MAP
SHIPROCK AREA, PARTS OF SAN JUAN COUNTY, NEW MEXICO and APACHE COUNTY, ARIZONA

Scale 1:250000

MILES

KILOMETERS