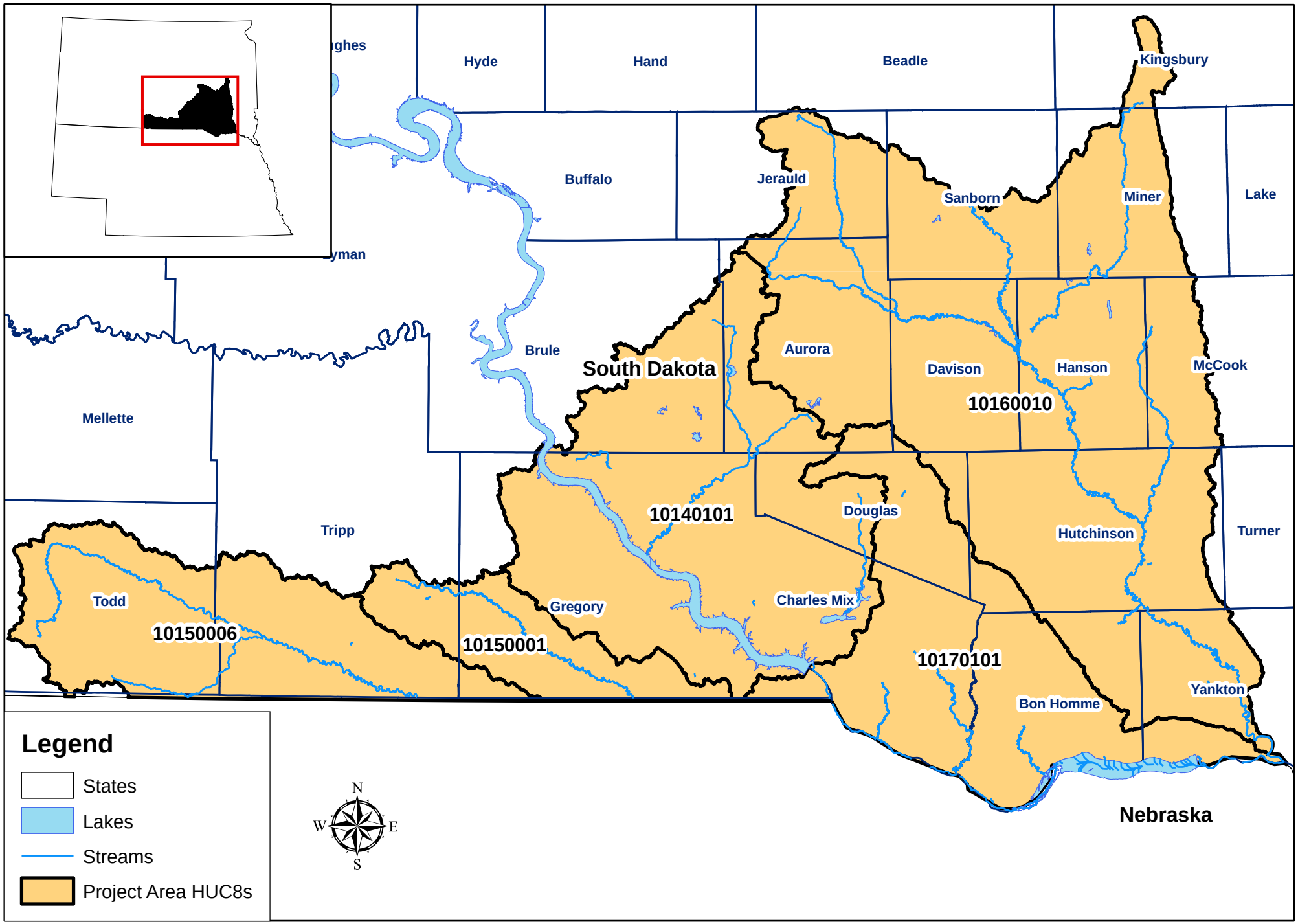Lewis and Clark with Lower James River Watershed