U. S. Department of Agriculture
Natural Resources Conservation Service

Idaho Soil Survey Status

- Published
- Initial - in Progress
- Update Needed
- Out-of-Date
- Non-Project

- County Boundary
- Soil Survey Boundary

001 Ada County
057 Latah County
600 Seven Devils Area
601 Boundary County Area
604 Bonner County Area
606 Kootenai County Area
608 St. Joe Area
609 Nez Perce NF
611 Lewis-Nez Perce Counties
612 Clearwater County Area
617 Idaho County Area
618 Kooskia Area
620 Benewah County Area
650 Teton County Area
652 Valley County Area
656 Adams-Washington Area
659 Payette County
660 Gem County Area
662 Middle Fork Payette River Area
665 Canyon County Area
670 Idaho Panhandle NF
671 Clearwater NF
673 Camas County Area
675 Owyhee County Area
677 Duck Valley Indian Reservation
680 Blaine County Area
681 Wood River Area
683 Boise County Area
685 Elmore County Area
700 South Idaho Forests
701 Challis NF, Western Part
702 Minidoka County Area
703 Challis NF, Eastern Part
704 Jerome-Twin Falls Area
707 Cassia County, Western
708 Cassia County, Eastern
709 Power County Area
710 Fort Hall Indian Reservation
711 Bannock County Area
712 Bear Lake County Area
713 Caribou NF
714 Franklin County Area
715 Oneida County Area
716 Caribou County Area
719 Star Valley Area
720 Salmon NF
721 City of Rocks
752 Custer-Lemhi Area
758 Targhee NF
761 Clark County Area
762 Fremont County Area
763 Butte County Area
765 Jefferson County Area
766 Madison County Area
769 Bonneville County Area
770 Bingham County Area
772 Idaho National Laboratory
780 Craters of the Moon
782 Yellowstone NP

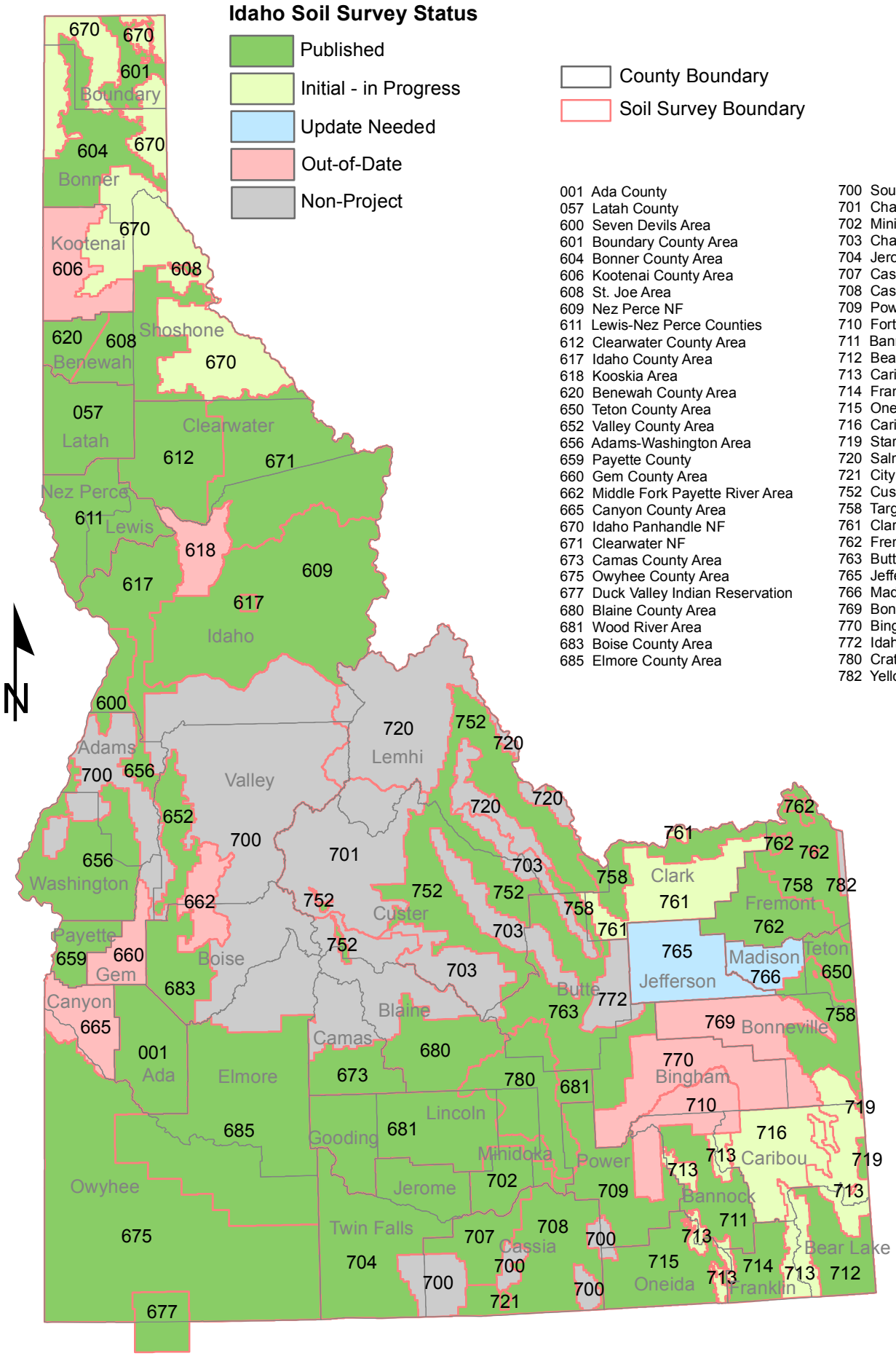

January 2014

0 15 30 60 90 120 Miles

An Equal Opportunity Provider and Employer